

**Proposed Project at Mouza-Tentulberia, J.L. No-44, Touzi No-271, R.S. No-8, C.S. Khatian No-32, R.S. Khatian No-31, L.R. Khatian No-945, C.S. Dag No-891, R.S. Dag No-856, L.R. Dag No-872, Holding No-742, Ward No-04, under Rajpur Sonarpur Municipality, P.O.-Sonarpur, P.S.-Sonarpur, District-South 24 Parganas, Pincode-700150**

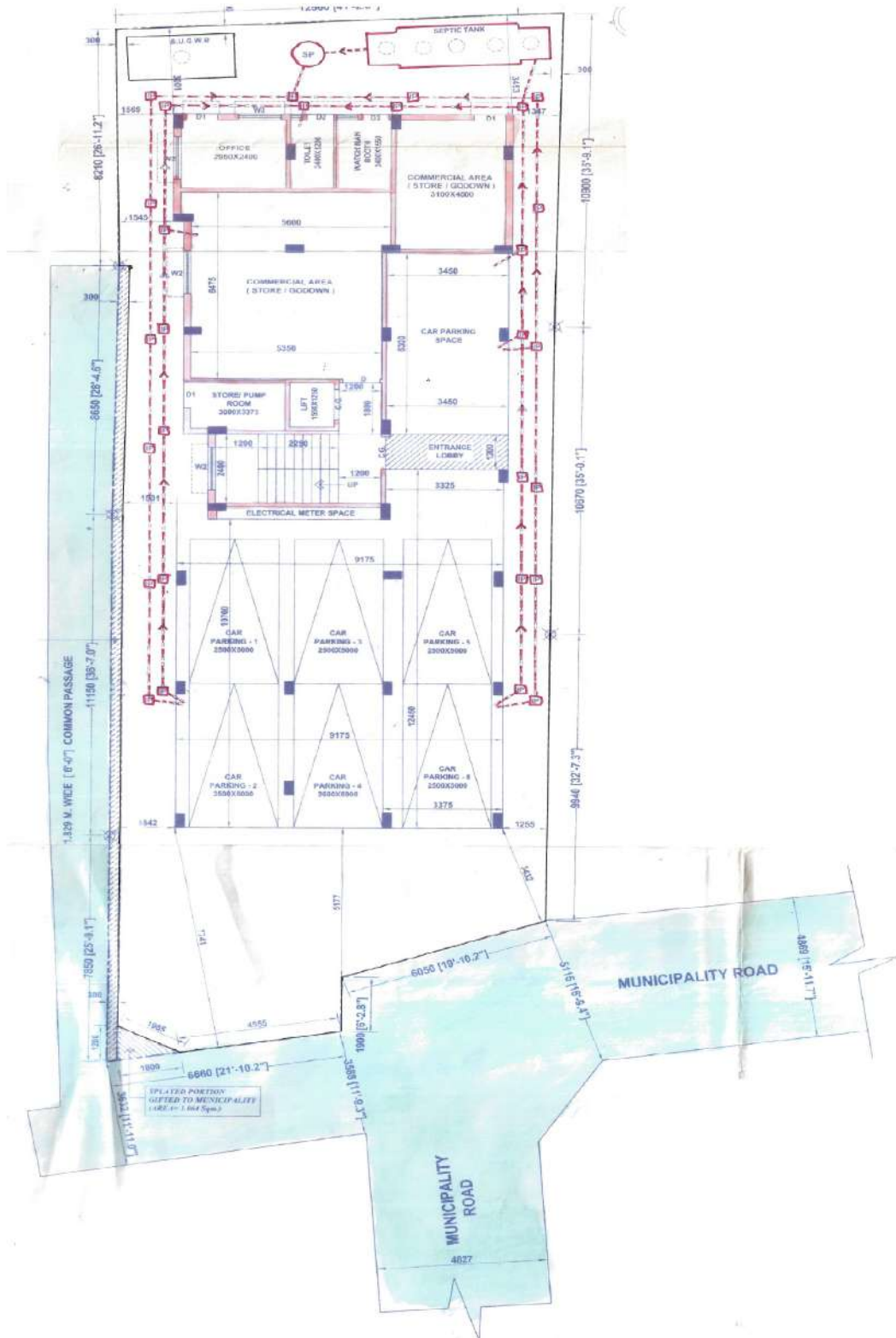

**LATITUDE : 22.418087**  
**LONGITUDE : 88.249087**

**PRIYA CONSTRUCTION**  
*Priya Ghatake*  
**PARTNER**

**SIGNATURE OF OWNER**